

Sonate opus 37 n°1 pour un dessus et deux basses

Mouvement 1 : Allegro

Joseph Bodin de Boismortier

Dessus

Basse 1

Basse 2

D.

B1.

B2.

D.

B1.

B2.

D.

B1.

B2.

Sonate op 37 pour un dessus et deux basses

23

D.

B1.

B2.

29

D.

B1.

B2.

36

D.

B1.

B2.

41

D.

B1.

B2.

46

D.

B1.

B2.

51

D.

B1.

B2.

This system contains measures 51 to 55. The treble clef (D.) features a melodic line with eighth and sixteenth notes, often beamed together. The first bass clef (B1.) plays a rhythmic accompaniment of eighth notes. The second bass clef (B2.) provides a harmonic foundation with a mix of quarter and eighth notes.

56

D.

B1.

B2.

This system contains measures 56 to 60. The treble clef (D.) continues the melodic development with more complex rhythmic patterns. The first bass clef (B1.) maintains the eighth-note accompaniment. The second bass clef (B2.) features a steady eighth-note bass line.

61

D.

B1.

B2.

This system contains measures 61 to 65. The treble clef (D.) has a more active melodic line with frequent sixteenth notes. The first bass clef (B1.) continues with eighth-note accompaniment. The second bass clef (B2.) has a more varied bass line with some rests.

66

D.

B1.

B2.

This system contains measures 66 to 71. The treble clef (D.) has a more melodic and spacious feel with some rests. The first bass clef (B1.) continues with eighth-note accompaniment. The second bass clef (B2.) has a steady eighth-note bass line.

72

D.

B1.

B2.

This system contains measures 72 to 76. The treble clef (D.) has a melodic line with some rests. The first bass clef (B1.) continues with eighth-note accompaniment. The second bass clef (B2.) has a steady eighth-note bass line.

Sonate op 37 pour un dessus et deux basses

4

76

D.

B1.

B2.

76

81

D.

B1.

B2.

81

86

D.

B1.

B2.

86

91

D.

B1.

B2.

91

96

D.

B1.

B2.

96

Sonate opus 37 n°1 pour un dessus et deux basses

Mouvement 1 : Allegro

Joseph Bodin de Boismortier

DESSUS

2

Sonate op 37 pour un dessus et deux basses

69

3

78

83

89

p *f*

95

p

Sonate opus 37 n°1 pour un dessus et deux basses

Mouvement 1 : Allegro

Joseph Bodin de Boismortier

BASSE 1

2
71

Sonate op 37 pour un dessus et deux basses

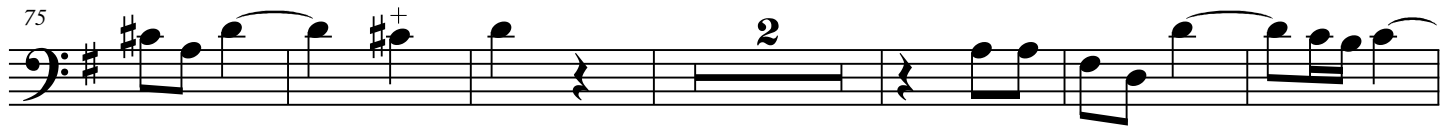

Sonate opus 37 n°1 pour un dessus et deux basses

Mouvement 1 : Allegro

Joseph Bodin de Boismortier

BASSE 2

2
79

Sonate op 37 pour un dessus et deux basses

87

95

