

Chaconne

Medus Roi des Mèdes Acte II

Monsieur Bouvard

Dessus 1

Dessus 2

Basse

D.1.

D.2.

B

D.1.

D.2.

B

D.1.

D.2.

B

D.1.

D.2.

B

33

D.1.

D.2.

B.

39

D.1.

D.2.

B.

45

D.1.

D.2.

B.

50

D.1.

D.2.

B.

55

D.1.

D.2.

B.

Chaconne de Medus

61

D.1.

D.2.

B

69 Mineur

D.1.

D.2.

B

77

D.1.

D.2.

B

83

D.1.

D.2.

B

88

D.1.

D.2.

B

Chaconne de Medus

93

D.1.

D.2.

B

This system contains measures 93 through 98. The D.1. part features a melodic line with eighth and sixteenth notes, including a triplet in measure 95. The D.2. part is mostly silent with some rests. The B. part provides a bass line with a mix of quarter and eighth notes.

99

D.1.

D.2.

B

This system contains measures 99 through 105. The D.1. part continues the melodic development with dotted notes and grace notes. The D.2. part remains silent. The B. part continues the bass line with eighth and quarter notes.

106

D.1.

D.2.

B

This system contains measures 106 through 113. The D.1. part features a more active melodic line with eighth notes and a grace note. The D.2. part is silent. The B. part continues the bass line with eighth and quarter notes.

114

D.1.

D.2.

B

This system contains measures 114 through 121. The D.1. part has a melodic line with eighth notes and a grace note. The D.2. part is silent. The B. part continues the bass line with eighth and quarter notes.

122

D.1.

D.2.

B

This system contains measures 122 through 129. The D.1. part features a melodic line with eighth notes and a grace note. The D.2. part is silent. The B. part continues the bass line with eighth and quarter notes.

Chaconne de Medus

127 Majeur

Chaconne de Medus

151

D.1.

D.2.

B

156

D.1.

D.2.

B

161

D.1.

D.2.

B

166

D.1.

D.2.

B

171

D.1.

D.2.

B

178

D.1. *(Musical notation: Treble clef, G major, eighth notes with accents)*

D.2. *(Musical notation: Treble clef, rests)*

B. *(Musical notation: Bass clef, quarter notes)*

185

D.1. *(Musical notation: Treble clef, G major, eighth notes with accents)*

D.2. *(Musical notation: Treble clef, rests)*

B. *(Musical notation: Bass clef, quarter notes)*

191

D.1. *(Musical notation: Treble clef, G major, eighth notes with accents)*

D.2. *(Musical notation: Treble clef, rests)*

B. *(Musical notation: Bass clef, quarter notes)*

Chaconne

DESSUS 1

Monsieur Bouvard

Medus Roi des Mèdes Acte II

7

14

21

28

35

41

48

54

60

Chaconne de Medus
Mineur

67

74

81

87

94

101

108

115

122

128 Majeur

135

140

Chaconne de Medus

This page of the musical score for 'Chaconne de Medus' contains ten staves of music, numbered 145 through 194. The key signature is three sharps (F#, C#, G#) and the time signature is 3/4. The music is written in a single melodic line on a treble clef. The first staff (145-148) features a continuous eighth-note pattern. The second staff (149-153) continues this pattern with some rests. The third staff (154-160) consists of quarter notes and rests. The fourth staff (161-166) returns to the eighth-note pattern. The fifth staff (167-172) continues with eighth notes and includes a '+' sign above a note in measure 168. The sixth staff (173-177) features a mix of eighth and quarter notes. The seventh staff (178-182) has quarter notes with '+' signs above notes in measures 178, 180, and 182. The eighth staff (183-187) continues with quarter notes and '+' signs above notes in measures 183, 185, and 187. The ninth staff (188-193) has quarter notes with '+' signs above notes in measures 188, 191, and 193. The final staff (194) ends with a whole note.

DESSUS 2

Chaconne

Medus Roi des Mèdes Acte II

Monsieur Bouvard

Chaconne

BASSE

Medus Roi des Mèdes Acte II

Monsieur Bouvard

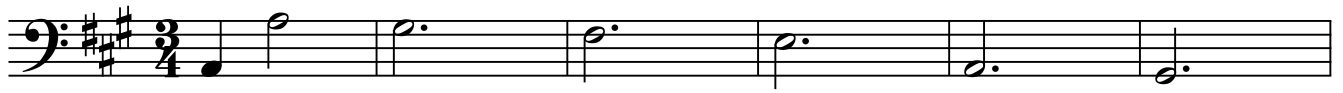

7

14

21

28

35

42

48

55

62

Chaconne de Medus

69

76

83

90

97

104

111

118

125

132

139

145

Detailed description of the musical score: The score consists of ten staves of music, each starting with a measure number. The key signature is two sharps (F# and C#). The first staff (measures 69-75) features a melodic line with eighth and sixteenth notes and rests. The second staff (measures 76-82) continues the melodic line with some rests and eighth notes. The third staff (measures 83-89) shows a change in rhythm with eighth notes and a dotted quarter note. The fourth staff (measures 90-96) includes a treble clef change for the first measure and a bass clef for the rest, with eighth notes and a dotted quarter note. The fifth staff (measures 97-103) features eighth notes and a dotted quarter note. The sixth staff (measures 104-110) continues with eighth notes and a dotted quarter note. The seventh staff (measures 111-117) shows a melodic line with eighth notes and a dotted quarter note. The eighth staff (measures 118-124) features eighth notes and a dotted quarter note. The ninth staff (measures 132-138) includes a treble clef change and eighth notes. The tenth staff (measures 139-144) features eighth notes and a dotted quarter note. The eleventh staff (measures 145-151) continues with eighth notes and a dotted quarter note.

151

155

158

161

169

176

183

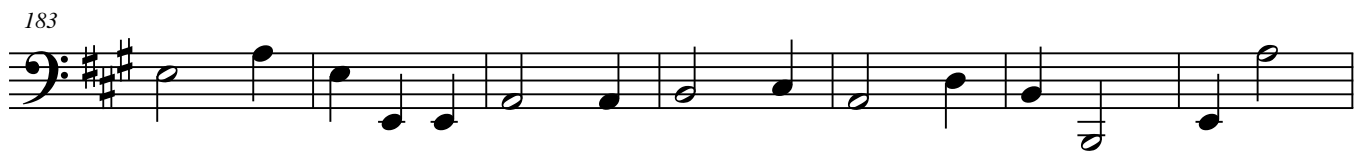

190

