

Chaconne du Ballet des 4 Saisons

1702

Pascal Collasse

Dessus 1

HauteContre

Taille

Quinte

Basse

D. 1

H.C.

T.

Q.

B.

D. 1

H.C.

T.

Q.

B.

23

D. 1

H.C.

T.

Q.

B.

30

D. 1

H.C.

T.

Q.

B.

38

D. 1

H.C.

T.

Q.

B.

46

D. 1

H.C.

T.

Q.

B.

3

54

D. 1

H.C.

T.

Q.

B.

64

D. 1

H.C.

T.

Q.

B.

72

D. 1

D2

H.C.

T.

Q.

B.

78

D. 1

D2

H.C.

T.

Q.

B.

84

D. 1

D2

H.C.

T.

Q.

B.

91

D. 1

D2

H.C.

T.

Q.

B.

5

99

D. 1

H.C.

T.

Q.

B.

107

D. 1

D2

H.C.

T.

Q.

B.

6
115

D. 1

D2

H.C.

T.

Q.

115

B.

122

D. 1

H.C.

T.

122

Q.

122

B.

128

D. 1

H.C.

T.

128

Q.

128

B.

134

D. I

H.C.

T.

Q.

134

B.

139

D. I

H.C.

T.

139

Q.

139

B.

Chaconne du Ballet des 4 Saisons

Pascal Collasse

DESSUS 1

2

67

74

80

85

91

98

105

112

118

125

132

138

Chaconne du Ballet des 4 Saisons

Pascal Collasse

DESSUS 2

Chaconne du Ballet des 4 Saisons

Pascal Collasse

HAUTE CONTRE

7

15

22

29

36

43

50

57

64

2
70

77

84

91

98

105

113

119

127

134

141

Chaconne du Ballet des 4 Saisons

Pascal Collasse

TAILLE

6

13

20

27

34

41

48

55

62

2
69

76

83

90

97

103

110

117

124

131

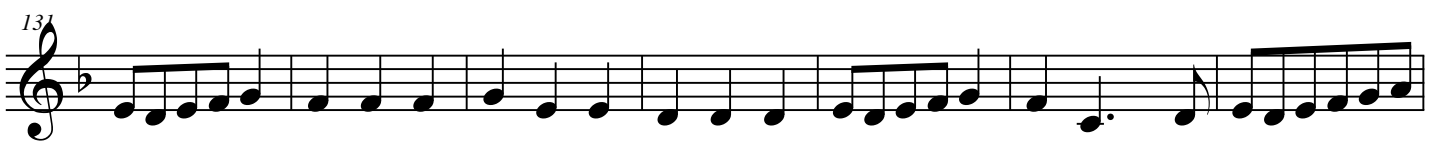

138

Chaconne du Ballet des 4 Saisons

QUINTE

Pascal Collasse

7

14

21

28

35

42

49

56

63

70

77

84

91

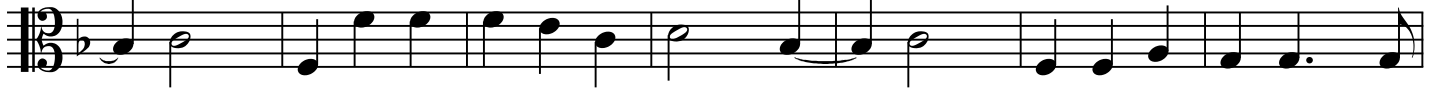

98

105

112

119

126

133

140

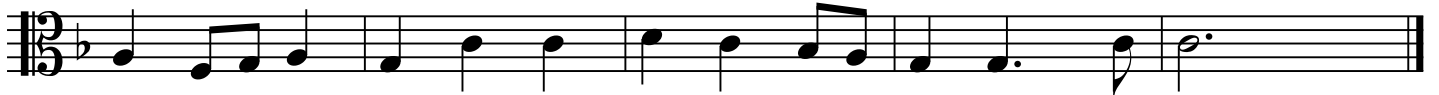

Chaconne du Ballet des 4 Saisons

BASSE

Pascal Collasse

2
71

84

93

100

107

120

126

133

140

